CONCERTO NO. 1, K. 207

(Originally for Violin)

W.A. Mozart

Arranged by Robert Madeson

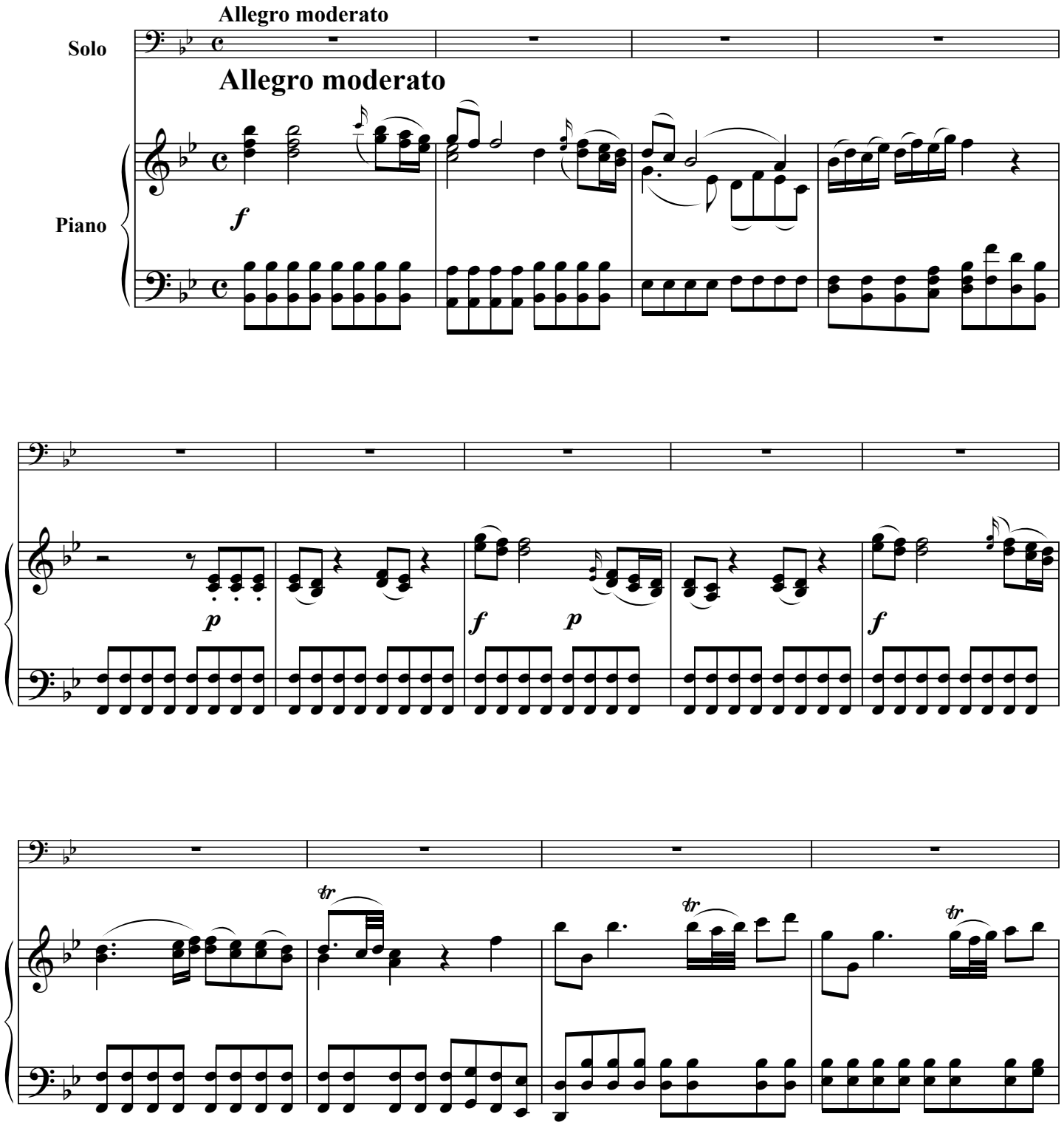

Copyright © 2008 Cimarron Music Press.
All rights reserved.
www.cimarronmusic.com

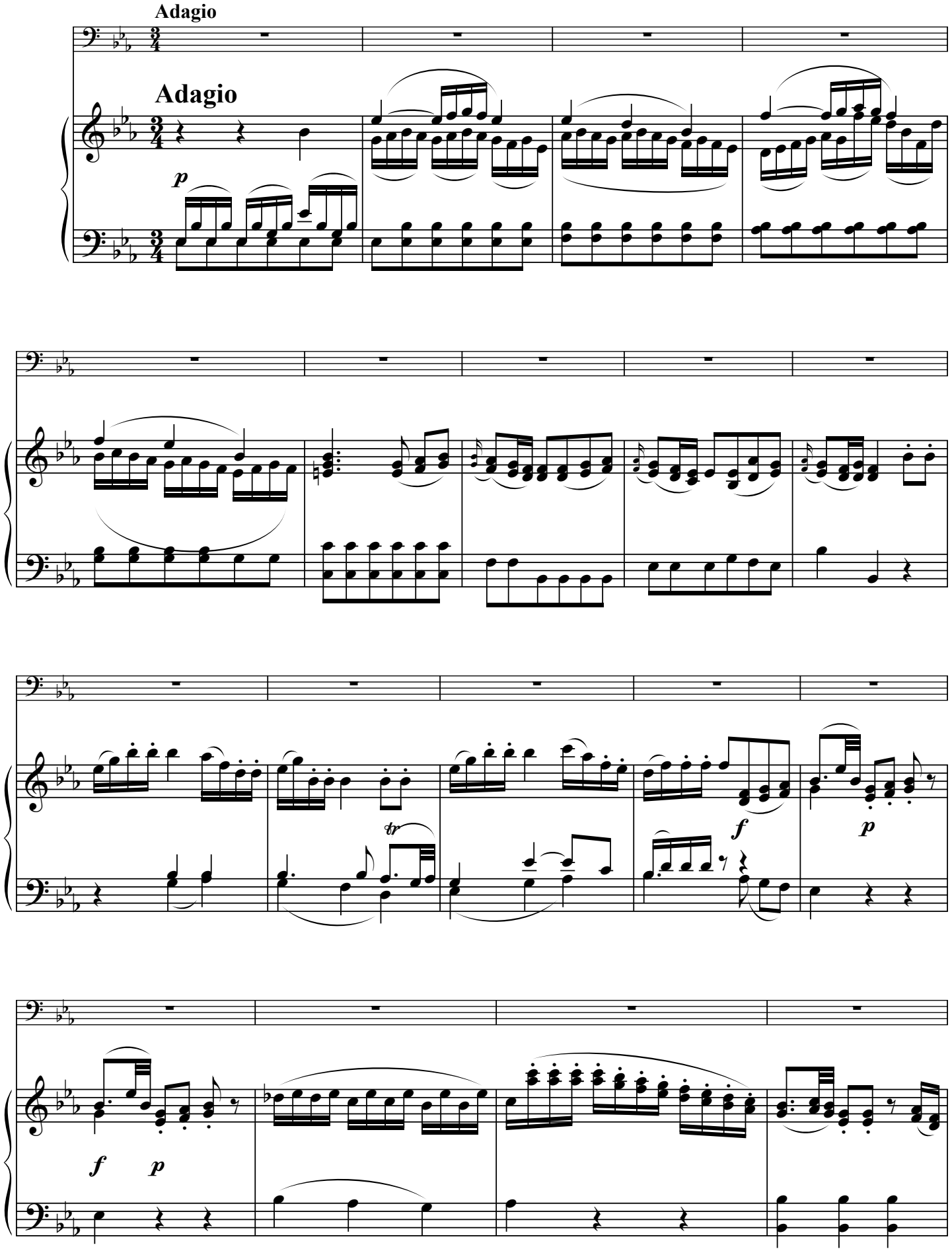
Adagio
Adagio
p
tr
f
p
f
p

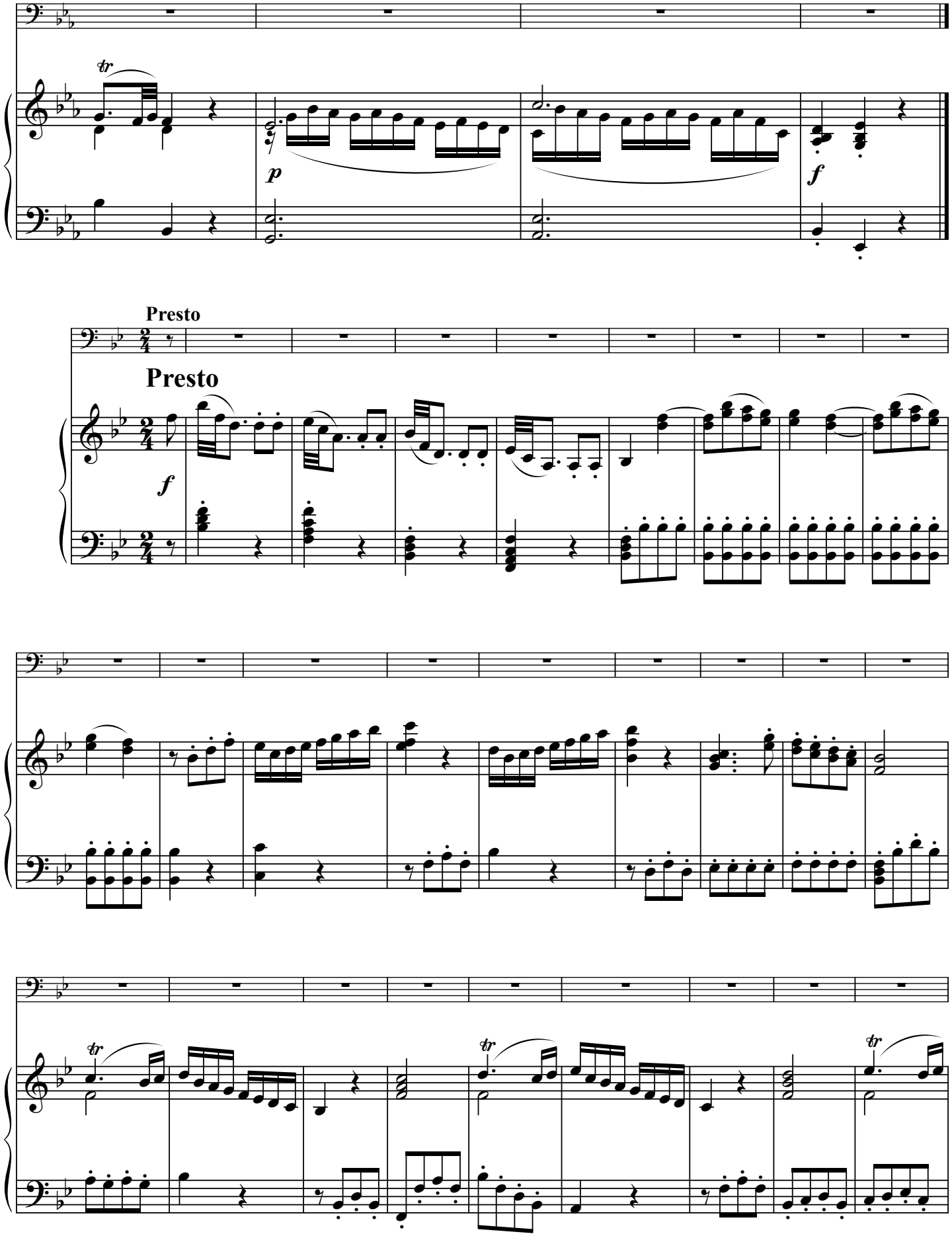
tr
p
f
Presto
Presto
f
tr
tr
tr

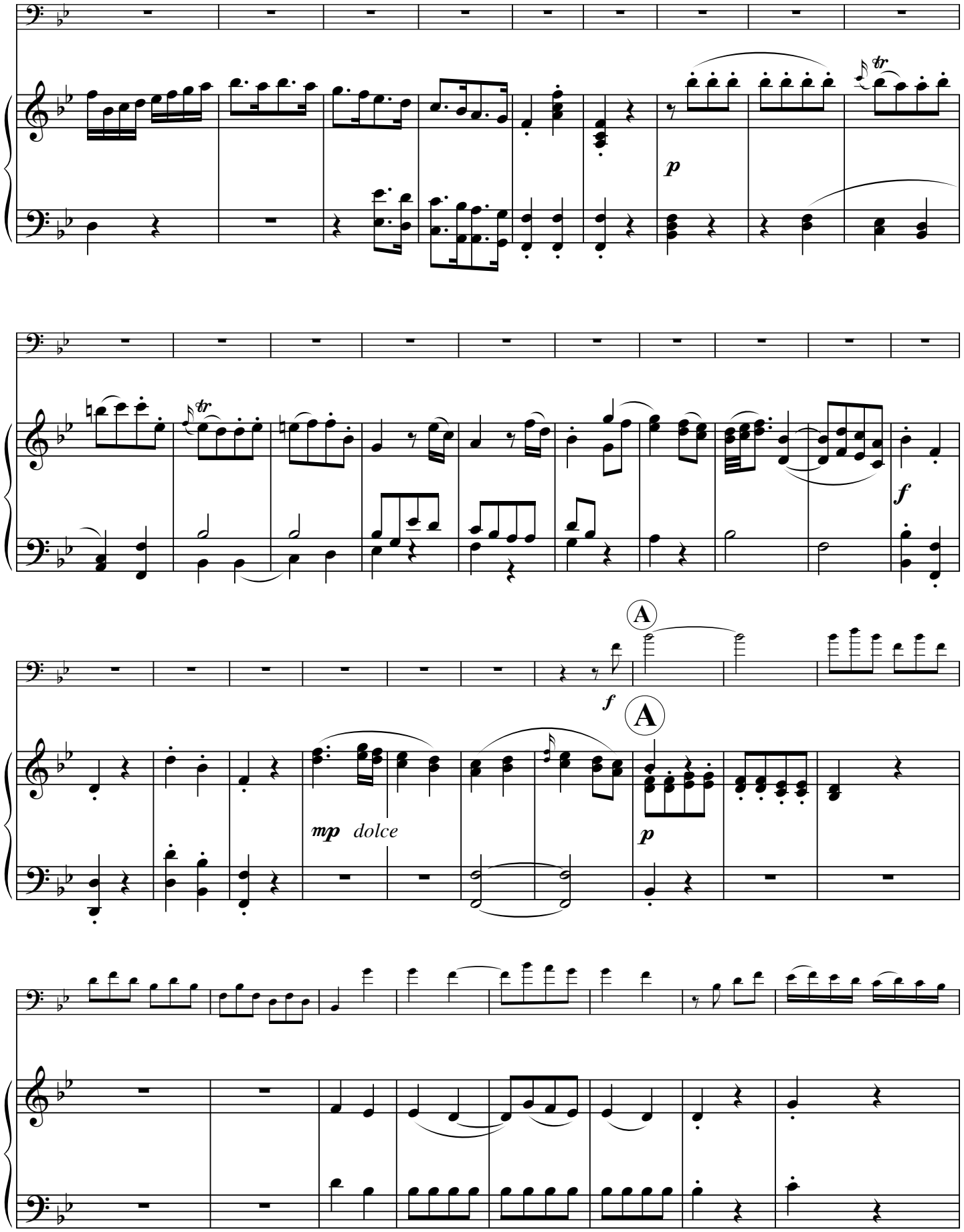
tr
p
tr
f
A
f
A
mp dolce
p