HALLELUJAH CHORUS

From "Messiah"

G. F. Handel

Arranged by Jarrod Hammons

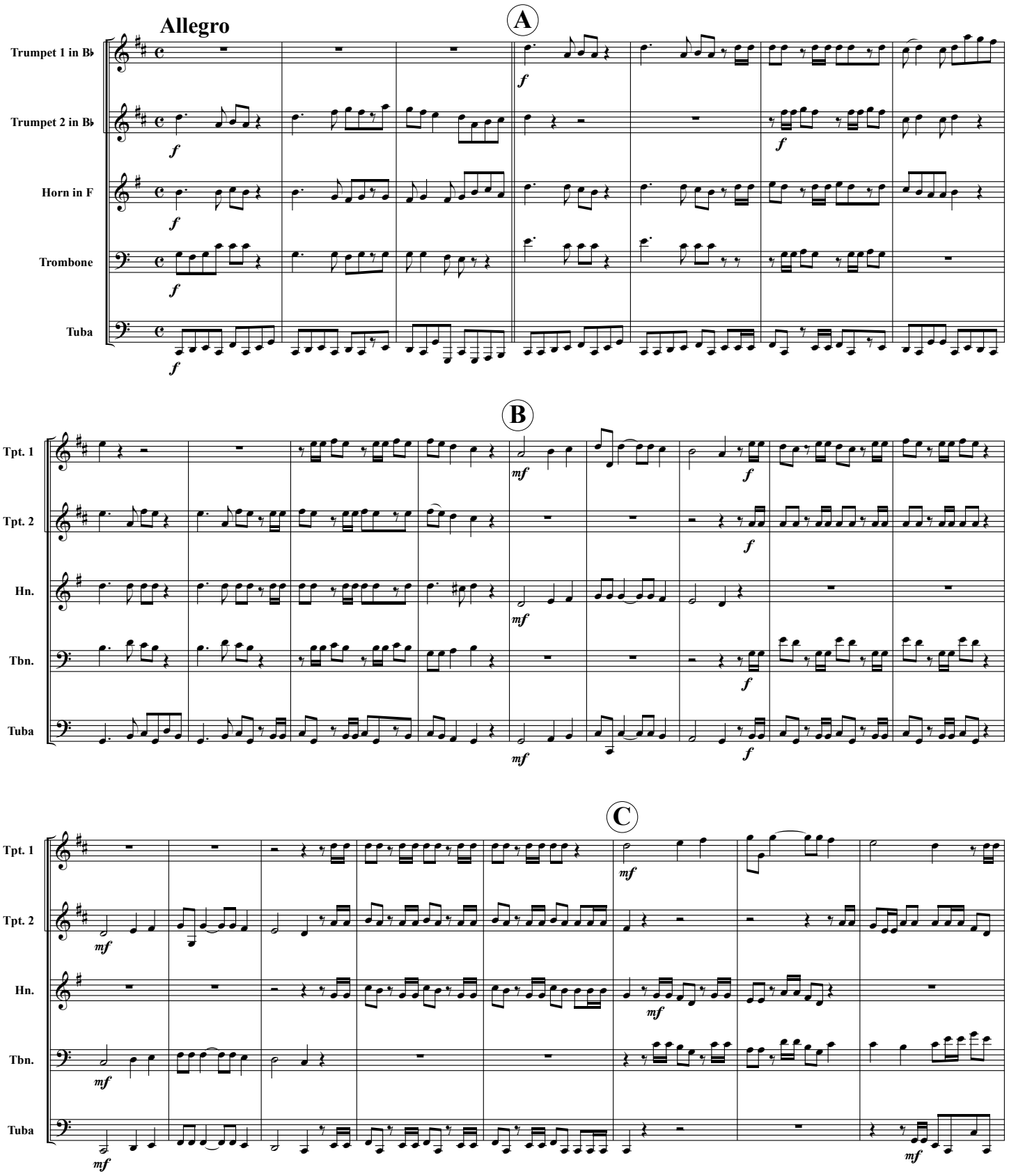

Copyright © 2007 Cimarron Music Press. All rights reserved.
www.cimarronmusic.com