PASTYME WITH GOOD COMPANY

Duration 1'15"
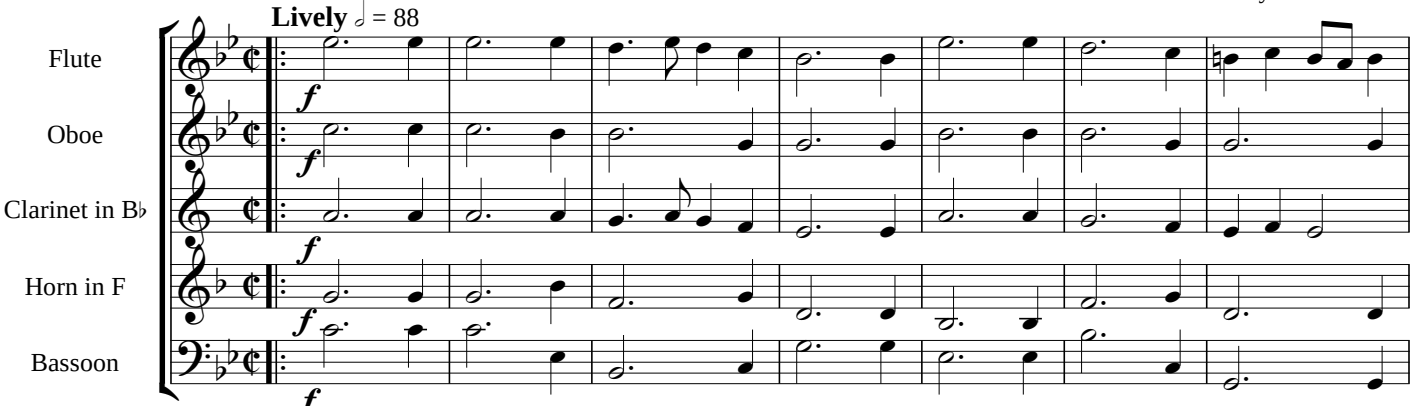
Henry VIII (1491-1547)
Transcribed by Bill Schuetter